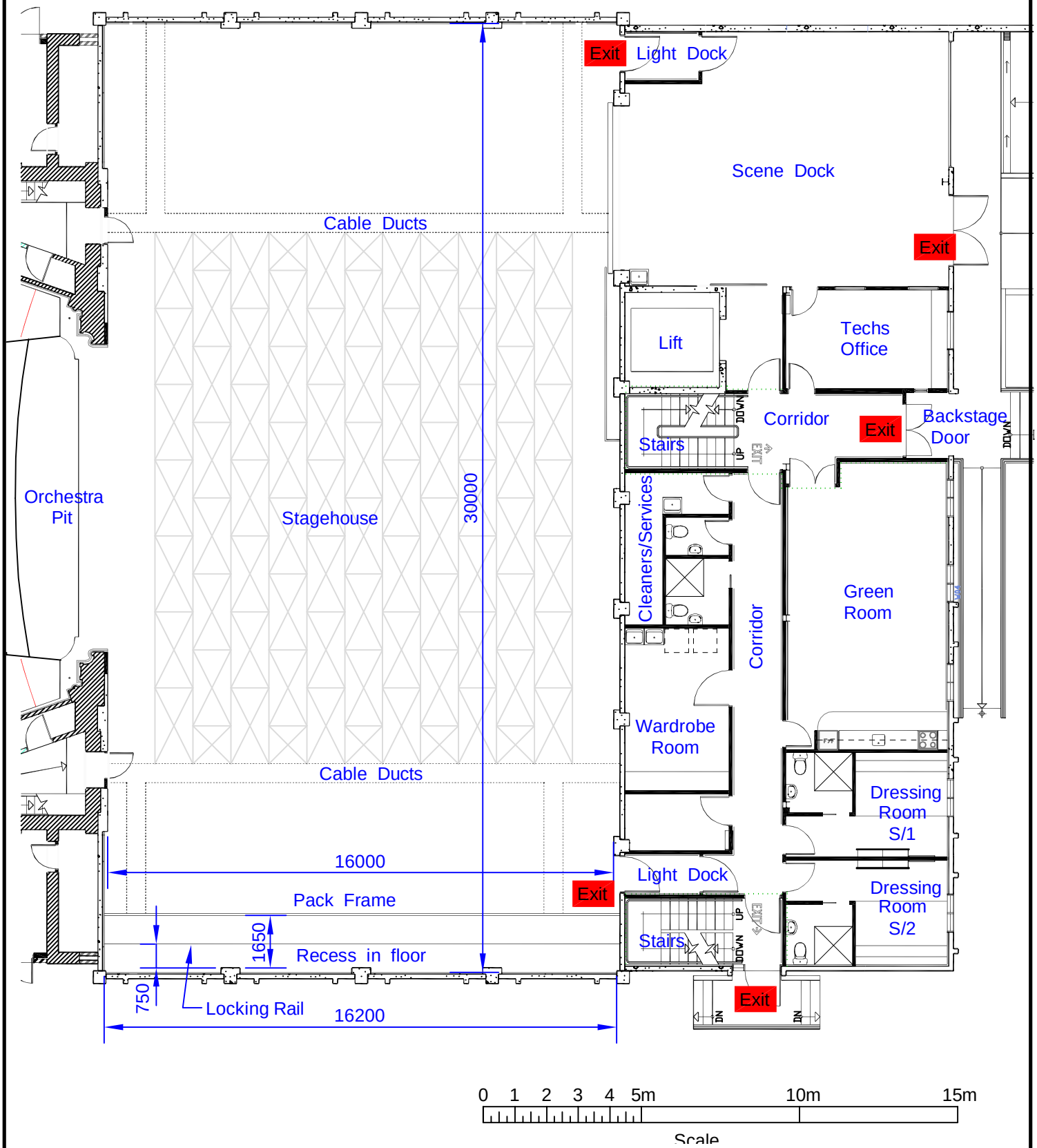

Invercargill city council
"CITY OF WATER AND LIGHT"

Stage and Ground Floor Dressing Room Block - Civic Theatre