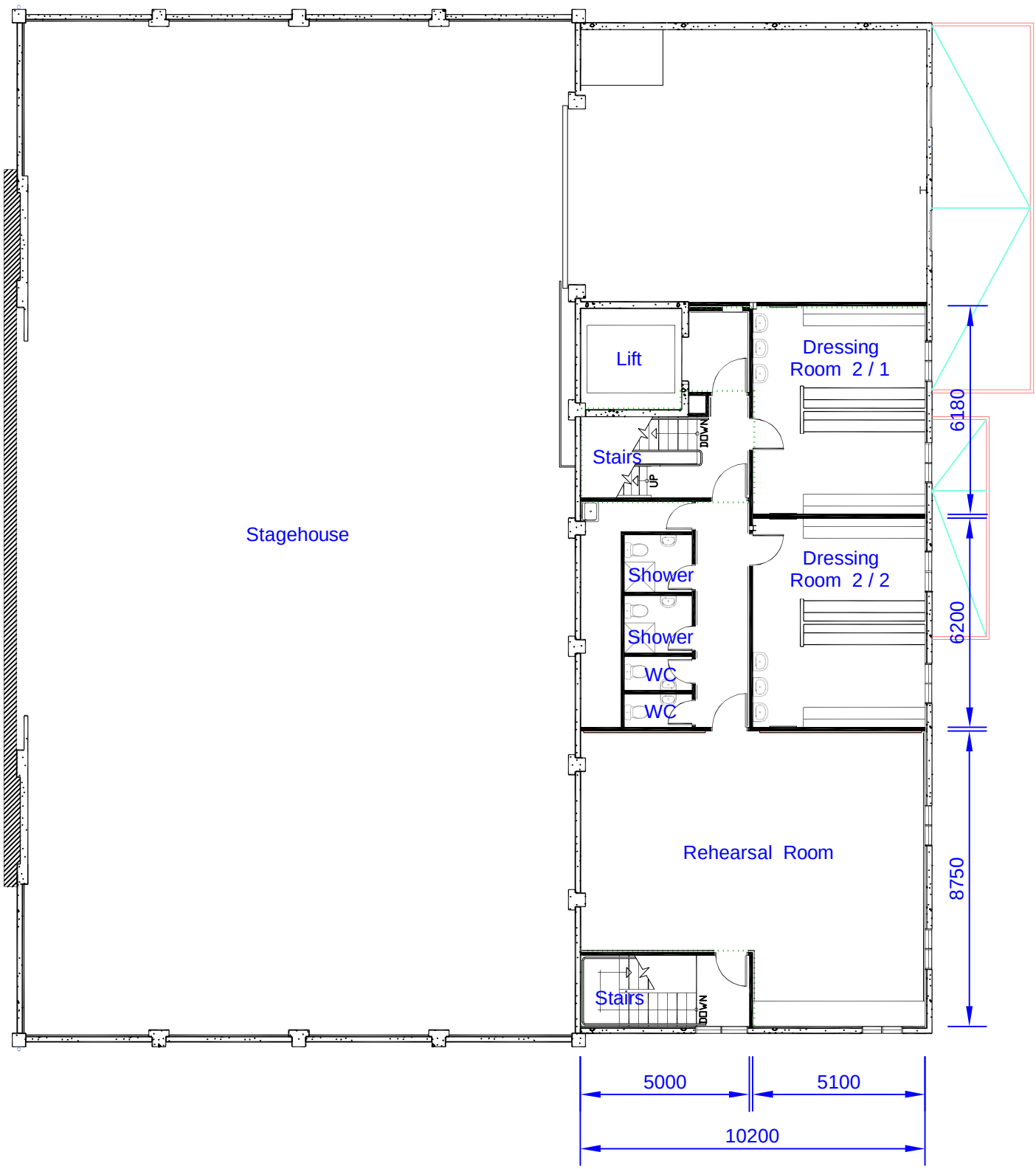

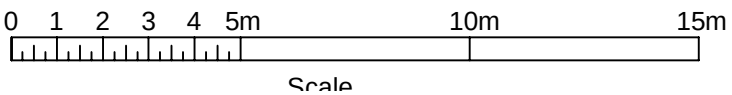

Invercargill city council
"CITY OF WATER AND LIGHT"

2nd Floor Dressing Room Block
Civic Theatre