



**RECORD OF TITLE
UNDER LAND TRANSFER ACT 2017
FREEHOLD
Search Copy**



R. W. Muir
R. W. Muir
Registrar-General
of Land

Identifier **SL12A/574**
Land Registration District **Southland**
Date Issued 18 May 1999

Prior References
SL10A/53

Estate Fee Simple
Area 2.5000 hectares more or less
Legal Description Lot 1 Deposited Plan 15056

Registered Owners
Rodney Alfred Ryan, Melvin Hutchinson Herbert Cain, Robina Thelma Boulter, Doreen Hazel Harper and Richard James Baldwin as trustees

Interests

Subject to Section 3 Petroleum Act 1937
Subject to Section 8 Atomic Energy Act 1945
Subject to Section 3 Geothermal Energy Act 1953
Subject to Part IV A Conservation Act 1987

267667.2 Transfer creating the following easements in gross - 20.8.1999 at 11.35 am

Type	Servient Tenement	Easement Area	Grantee	Statutory Restriction
Convey electricity	Lot 1 Deposited Plan 15056 - herein	b-c DP 15056	The Power Company Limited	

7855231.1 Status Order determining the status of the within land to be Maori Freehold Land - 23.6.2008 at 9:00 am

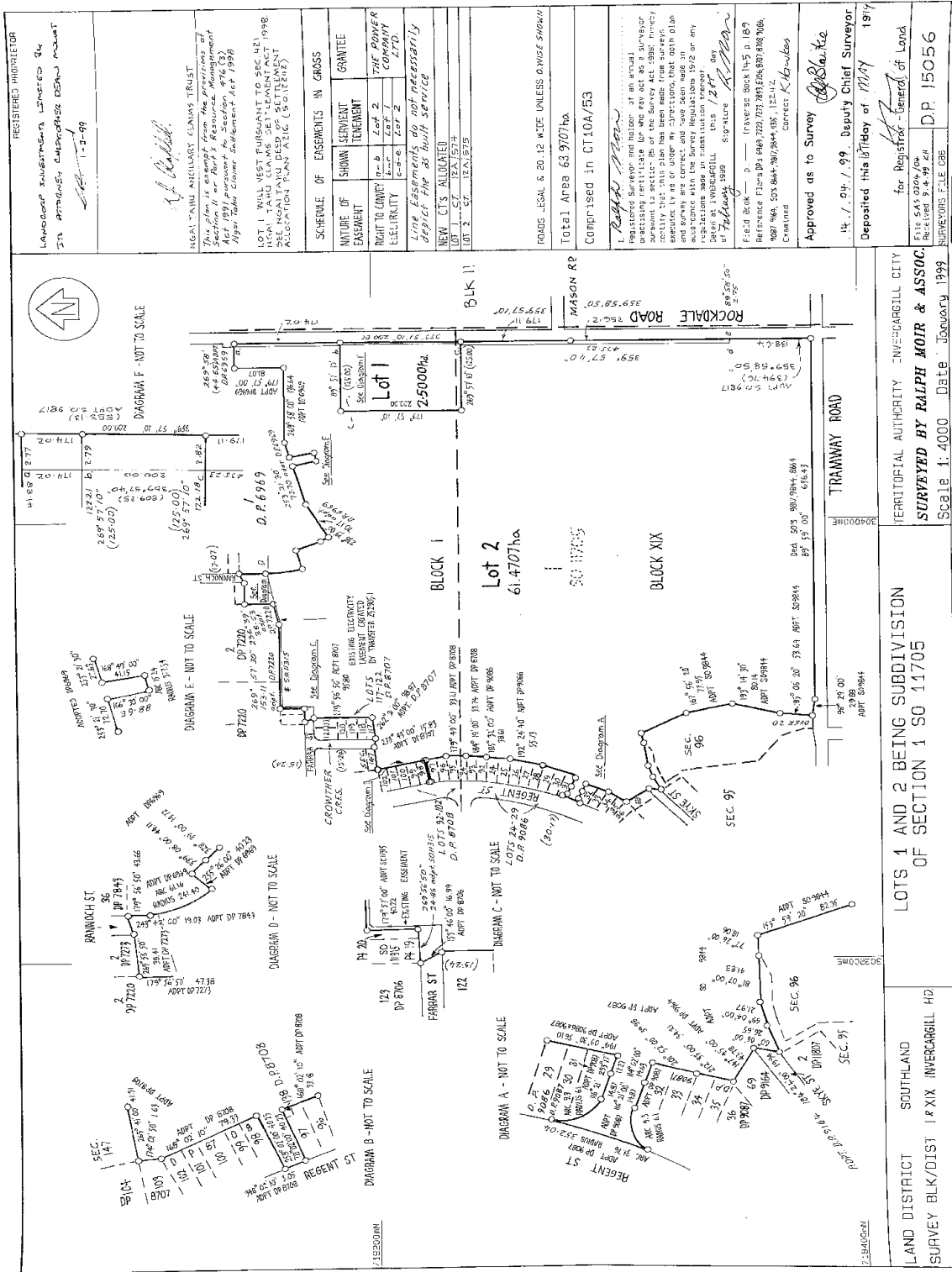

REGISTERED PROJECTOR
 LAWSON INVESTMENTS LIMITED BY
 ITS ATTORNEY CHRISTOPHER DEAN MUMF
 1-2-99

1661 WAHL ANCESTRAL CLAIMS TRUST
 This plan is exempt from the provisions of
 Section 11 of the Real Estate Act 1976 (3)
 under the provisions of the
 Highways (Amendment) Act 1998

LOT 1 WILL VEST PURSUANT TO SEC 42(1)
 1661 WAHL ANCESTRAL CLAIMS TRUST
 ASSOCIATION PLAN 2016 (5012242)

SCHEDULE OF EASEMENTS IN GRASS	
NATURE OF EASEMENT	GRANTEE
RIGHT TO CONDUIT	THE POWER
ELECTRICITY	CO.
Water	UTD

Lines easements do not necessarily
 apply to the road service

NEW CTS ALLOCATED
 LOT 1 - CT 12A/574
 LOT 2 - CT 12A/574

ROADS LEGAL & 20.12 WIDE UNLESS OTHERWISE SHOWN

Total Area 63.9707ha
 Comprised in CT10A/53

I. Registered Surveyor and holder of an actual
 practicing certificate for the day of the survey
 hereby certifies that this plan has been made
 in accordance with the provisions of the
 Survey Act 1976 and that the survey has been
 executed by me or under my directions, that the plan
 and survey are correct and true and that the
 measurements are in accordance with the
 regulations made in pursuance thereof
 Dated at INVERCARGILL this 12th day
 of February 1999 Signature *R. K. M. M.*
 R. K. M. M.
 F.12.0 Block 19 - Reference Book 145 p. 187
 Reference Plans 194 196 197 198 199 200 201 202 203
 204 205 206 207 208 209 210 211 212 213 214 215
 216 217 218 219 220 221 222 223 224 225
 226 227 228 229 230 231 232 233 234 235
 236 237 238 239 240 241 242 243 244 245
 246 247 248 249 250 251 252 253 254 255
 256 257 258 259 260 261 262 263 264 265
 266 267 268 269 270 271 272 273 274 275
 276 277 278 279 280 281 282 283 284 285
 286 287 288 289 290 291 292 293 294 295
 296 297 298 299 300 301 302 303 304 305
 306 307 308 309 310 311 312 313 314 315
 316 317 318 319 320 321 322 323 324 325
 326 327 328 329 330 331 332 333 334 335
 336 337 338 339 340 341 342 343 344 345
 346 347 348 349 350 351 352 353 354 355
 356 357 358 359 360 361 362 363 364 365
 366 367 368 369 370 371 372 373 374 375
 376 377 378 379 380 381 382 383 384 385
 386 387 388 389 390 391 392 393 394 395
 396 397 398 399 400 401 402 403 404 405
 406 407 408 409 410 411 412 413 414 415
 416 417 418 419 420 421 422 423 424 425
 426 427 428 429 430 431 432 433 434 435
 436 437 438 439 440 441 442 443 444 445
 446 447 448 449 450 451 452 453 454 455
 456 457 458 459 460 461 462 463 464 465
 466 467 468 469 470 471 472 473 474 475
 476 477 478 479 480 481 482 483 484 485
 486 487 488 489 490 491 492 493 494 495
 496 497 498 499 500 501 502 503 504 505
 506 507 508 509 510 511 512 513 514 515
 516 517 518 519 520 521 522 523 524 525
 526 527 528 529 530 531 532 533 534 535
 536 537 538 539 540 541 542 543 544 545
 546 547 548 549 550 551 552 553 554 555
 556 557 558 559 560 561 562 563 564 565
 566 567 568 569 570 571 572 573 574 575
 576 577 578 579 580 581 582 583 584 585
 586 587 588 589 590 591 592 593 594 595
 596 597 598 599 600 601 602 603 604 605
 606 607 608 609 610 611 612 613 614 615
 616 617 618 619 620 621 622 623 624 625
 626 627 628 629 630 631 632 633 634 635
 636 637 638 639 640 641 642 643 644 645
 646 647 648 649 650 651 652 653 654 655
 656 657 658 659 660 661 662 663 664 665
 666 667 668 669 670 671 672 673 674 675
 676 677 678 679 680 681 682 683 684 685
 686 687 688 689 690 691 692 693 694 695
 696 697 698 699 700 701 702 703 704 705
 706 707 708 709 710 711 712 713 714 715
 716 717 718 719 720 721 722 723 724 725
 726 727 728 729 730 731 732 733 734 735
 736 737 738 739 740 741 742 743 744 745
 746 747 748 749 750 751 752 753 754 755
 756 757 758 759 760 761 762 763 764 765
 766 767 768 769 770 771 772 773 774 775
 776 777 778 779 780 781 782 783 784 785
 786 787 788 789 790 791 792 793 794 795
 796 797 798 799 800 801 802 803 804 805
 806 807 808 809 810 811 812 813 814 815
 816 817 818 819 820 821 822 823 824 825
 826 827 828 829 830 831 832 833 834 835
 836 837 838 839 840 841 842 843 844 845
 846 847 848 849 850 851 852 853 854 855
 856 857 858 859 860 861 862 863 864 865
 866 867 868 869 870 871 872 873 874 875
 876 877 878 879 880 881 882 883 884 885
 886 887 888 889 890 891 892 893 894 895
 896 897 898 899 900 901 902 903 904 905
 906 907 908 909 910 911 912 913 914 915
 916 917 918 919 920 921 922 923 924 925
 926 927 928 929 930 931 932 933 934 935
 936 937 938 939 940 941 942 943 944 945
 946 947 948 949 950 951 952 953 954 955
 956 957 958 959 960 961 962 963 964 965
 966 967 968 969 970 971 972 973 974 975
 976 977 978 979 980 981 982 983 984 985
 986 987 988 989 990 991 992 993 994 995
 996 997 998 999 1000

Approved as to Survey *R. K. M. M.*
 14. 1. 99. / 99 Deputy Chief Surveyor
 Deposited this 17th day of MAY 1974
 for Registrar - General of Land
 File SA5 0294/90
 Received 9. 4. 99 Z/L
 D.P. 15056
 SURVEYORS FILE 036

TERRITORIAL AUTHORITY INVERCARGILL CITY
 SURVEYED BY RALPH MOIR & ASSOC.
 Scale 1:4000 Date January 1999

LOTS 1 AND 2 BEING SUBDIVISION
 OF SECTION 1 SO 11705

LAND DISTRICT SOUTHLAND
 SURVEY BLK/DIST 1 & XIX INVERCARGILL H2

A3

A3